

FRONT ELEVATION

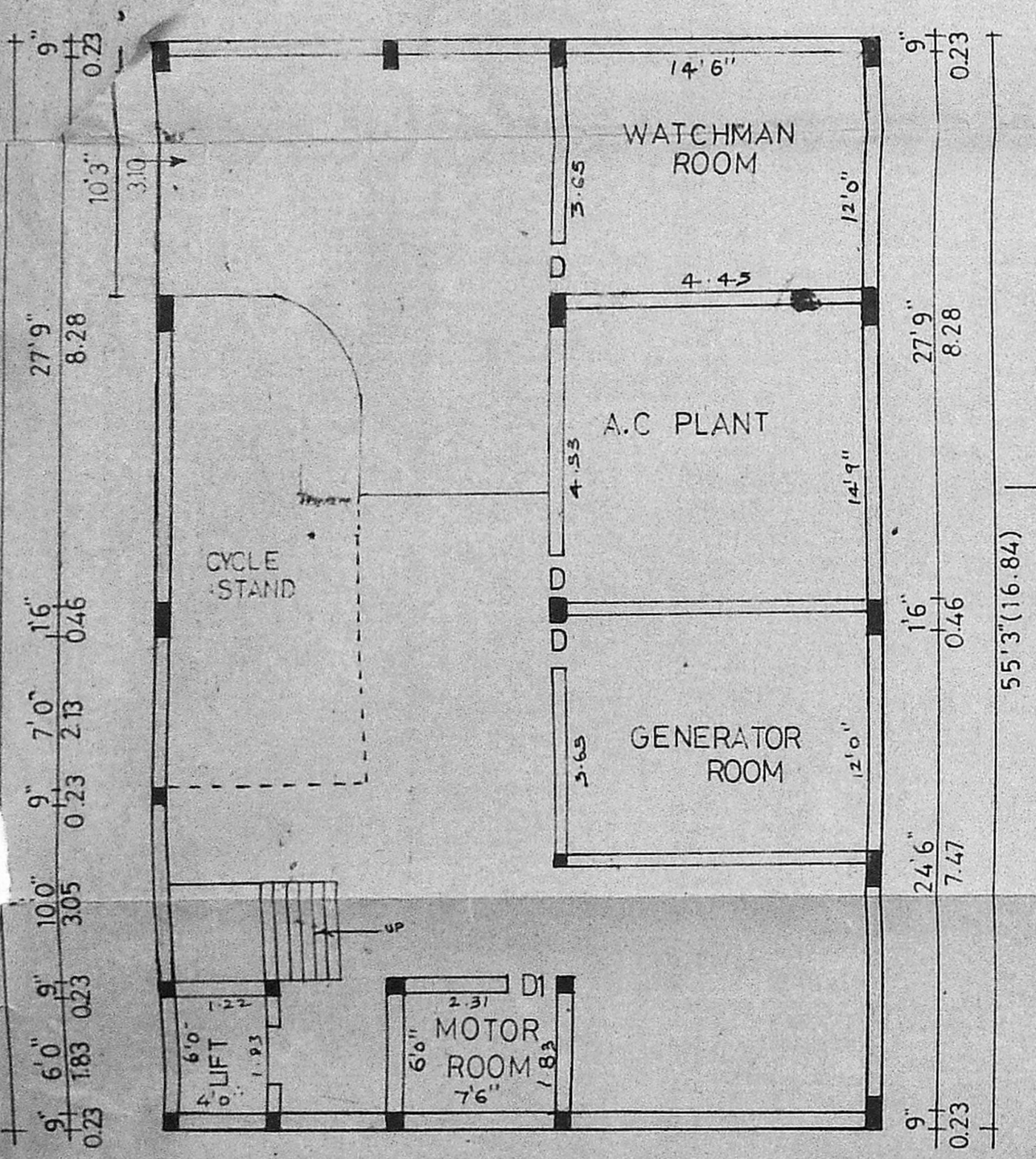

BASEMENT FLOOR PLAN

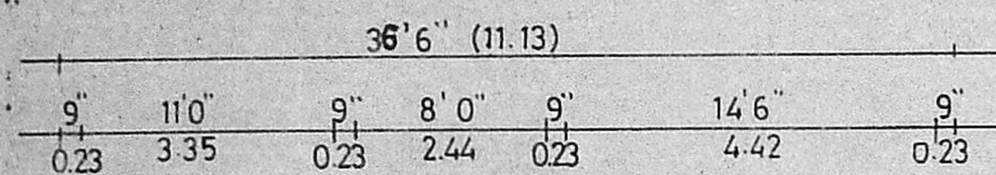
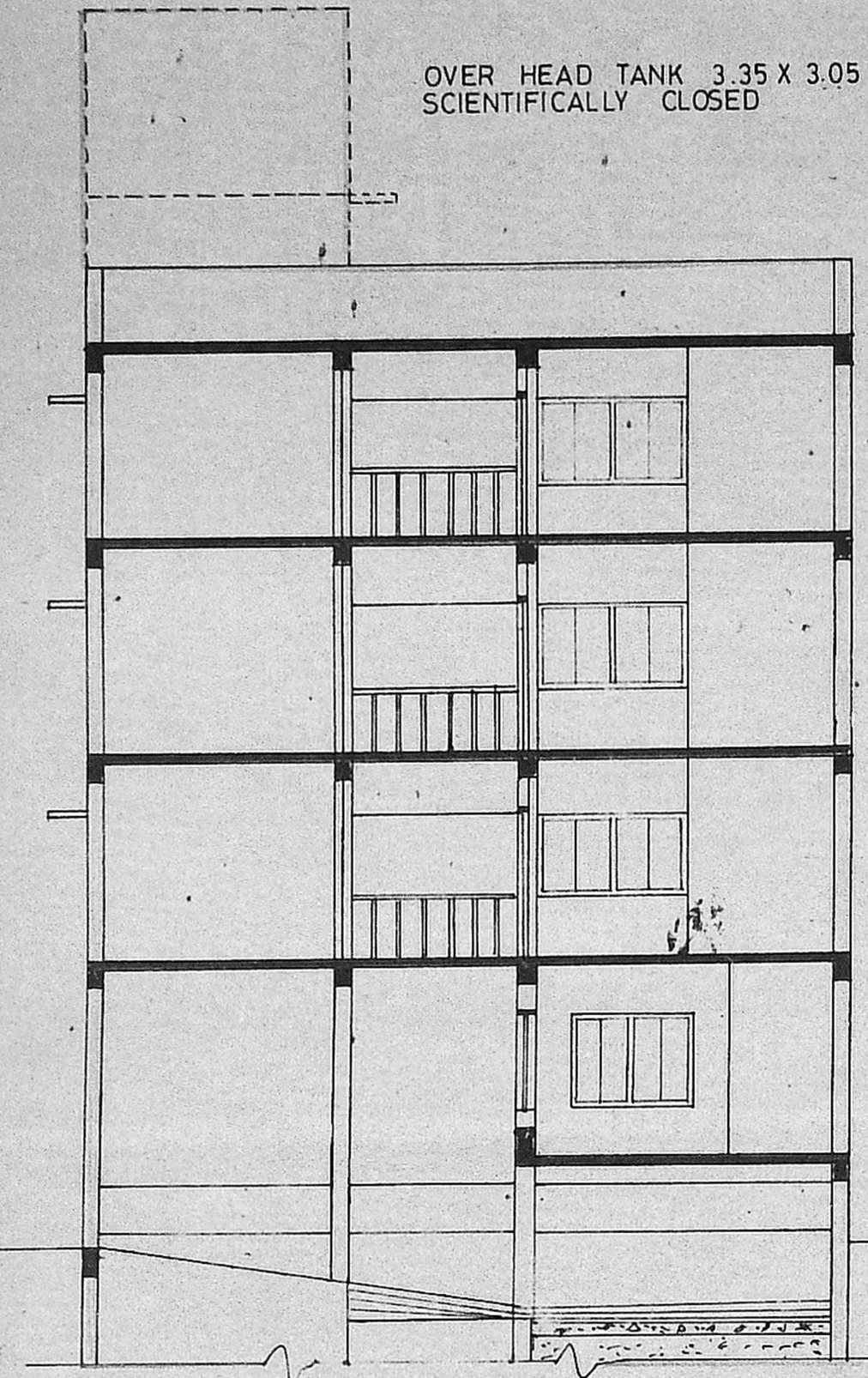
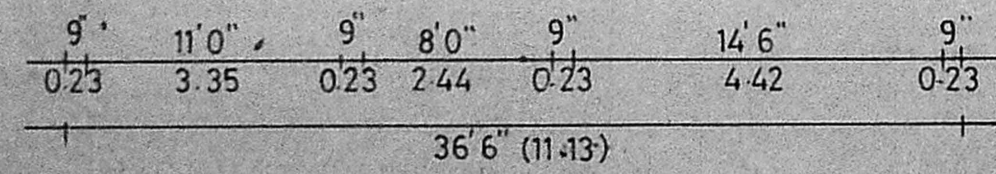

SECTION ON "XX"

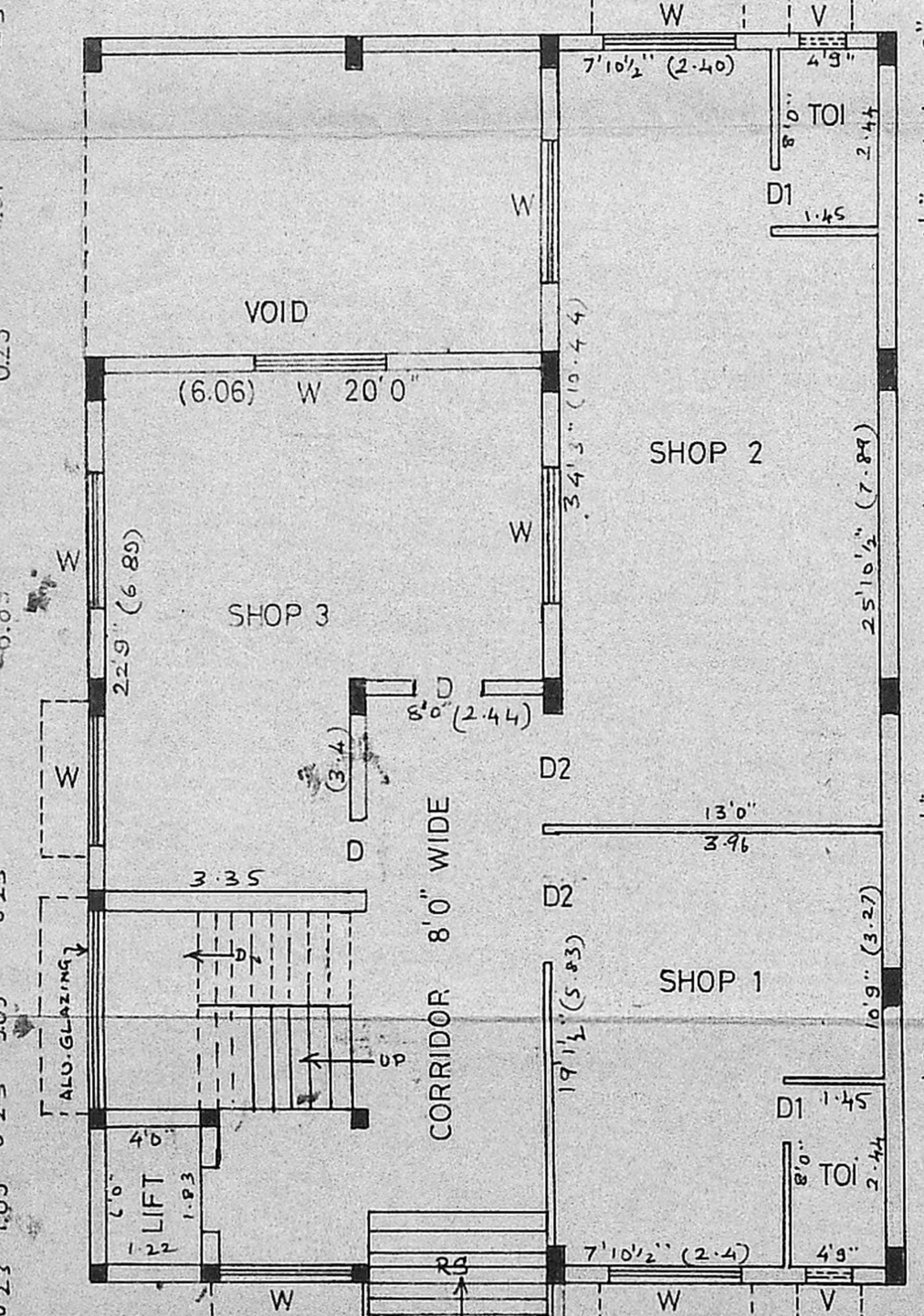
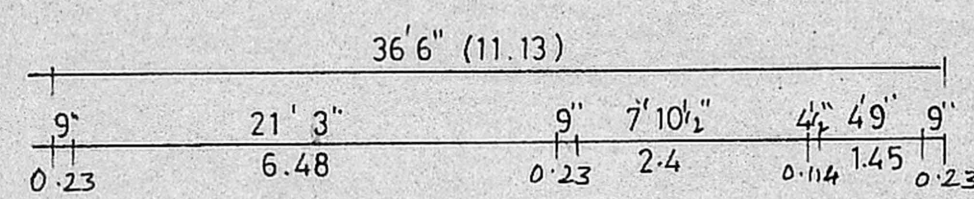

GROUND FLOOR PLAN

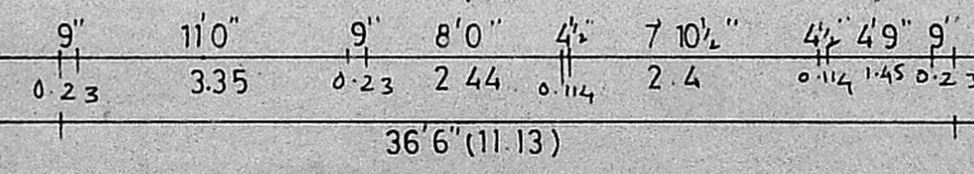

PARAPET WALL IN BW IN CM 1:5  
WEATHERING COURSE IN BRICK JELLY  
LIME CONCRETE WITH PRESS TILES

RCC ROOF SLAB IN CC 1:2:4  
BW IN SUPER STRUCTURE IN CM 1:5  
PLASTERING IN CM 1:5  
CEILING PLASTERING IN CM 1:3  
RCC LINTEL IN CC 1:2:4

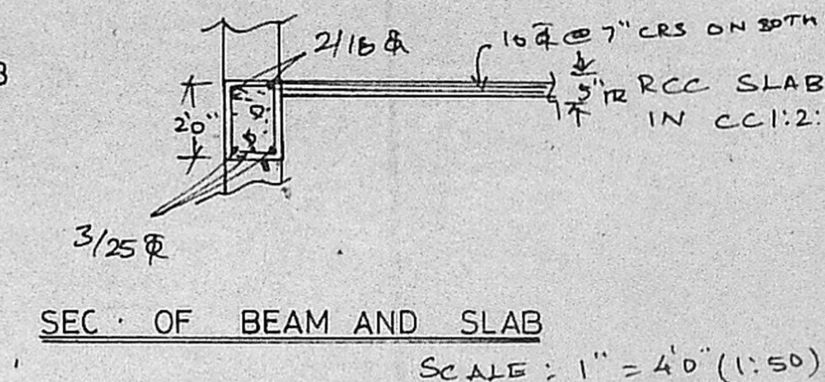

SEC. OF BEAM AND SLAB  
Scale: 1" = 4'0" (1:50)

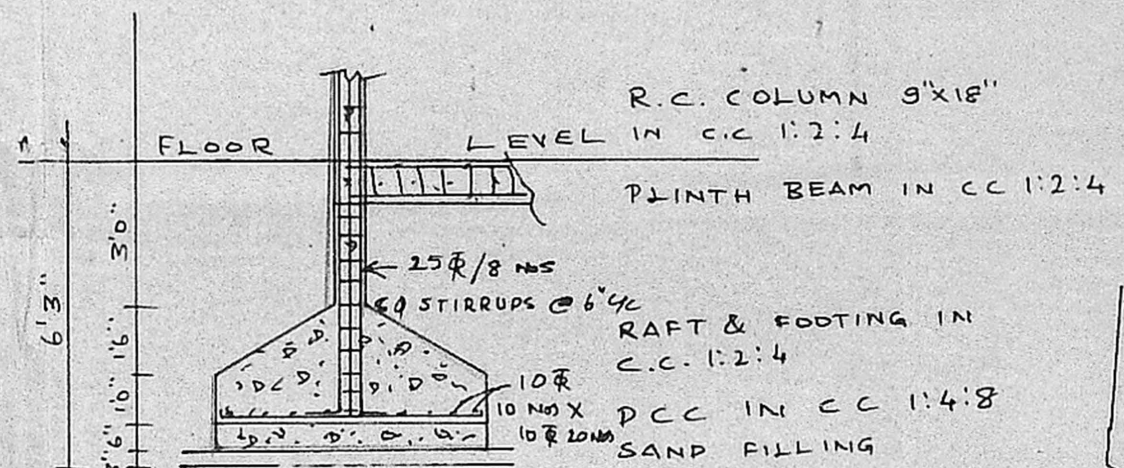

SECTION OF RC COLUMN  
Scale: 1" = 4'0" (1:50)

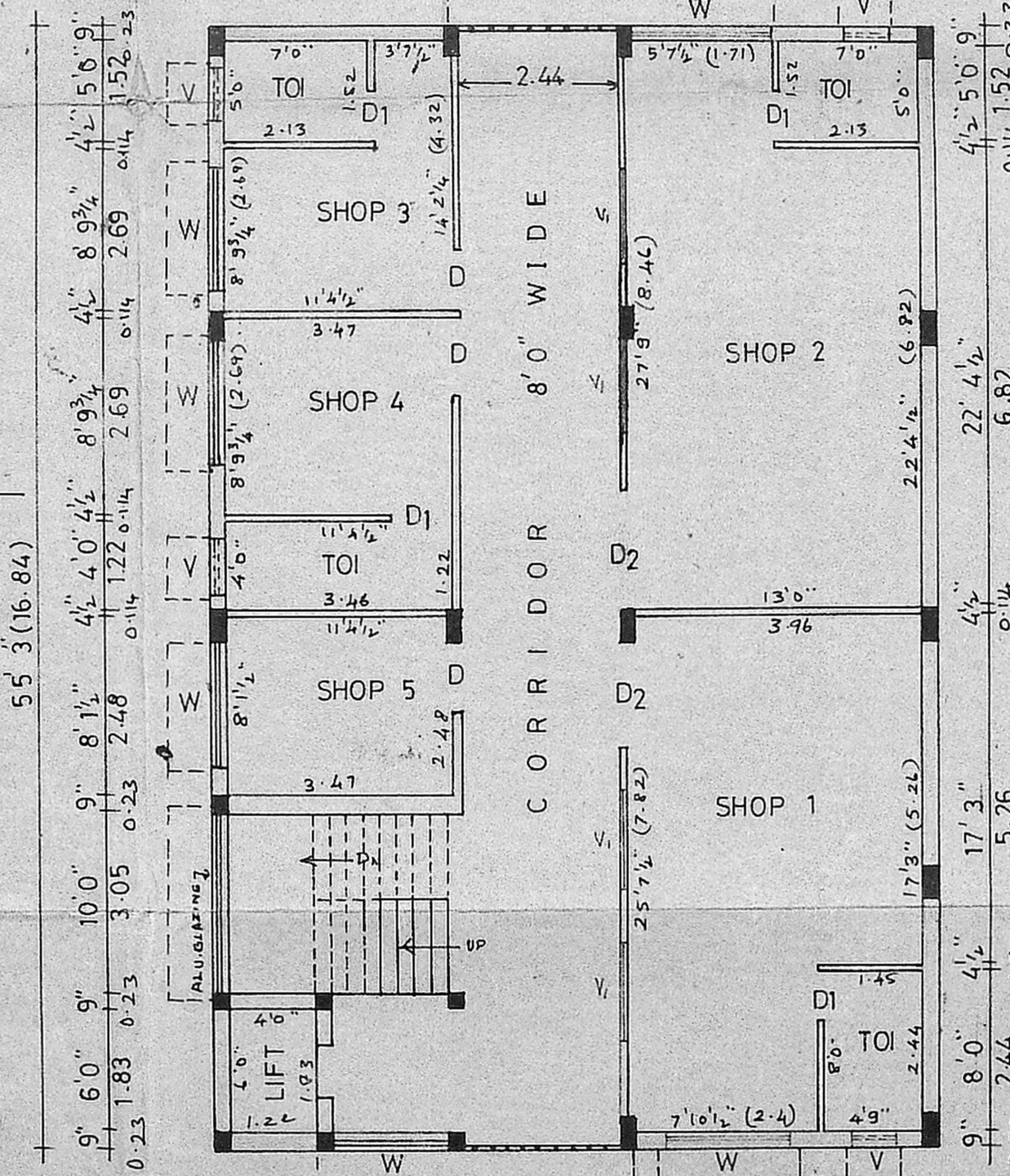

TYP. PLAN OF FIRST SECOND & THIRD FLOORS

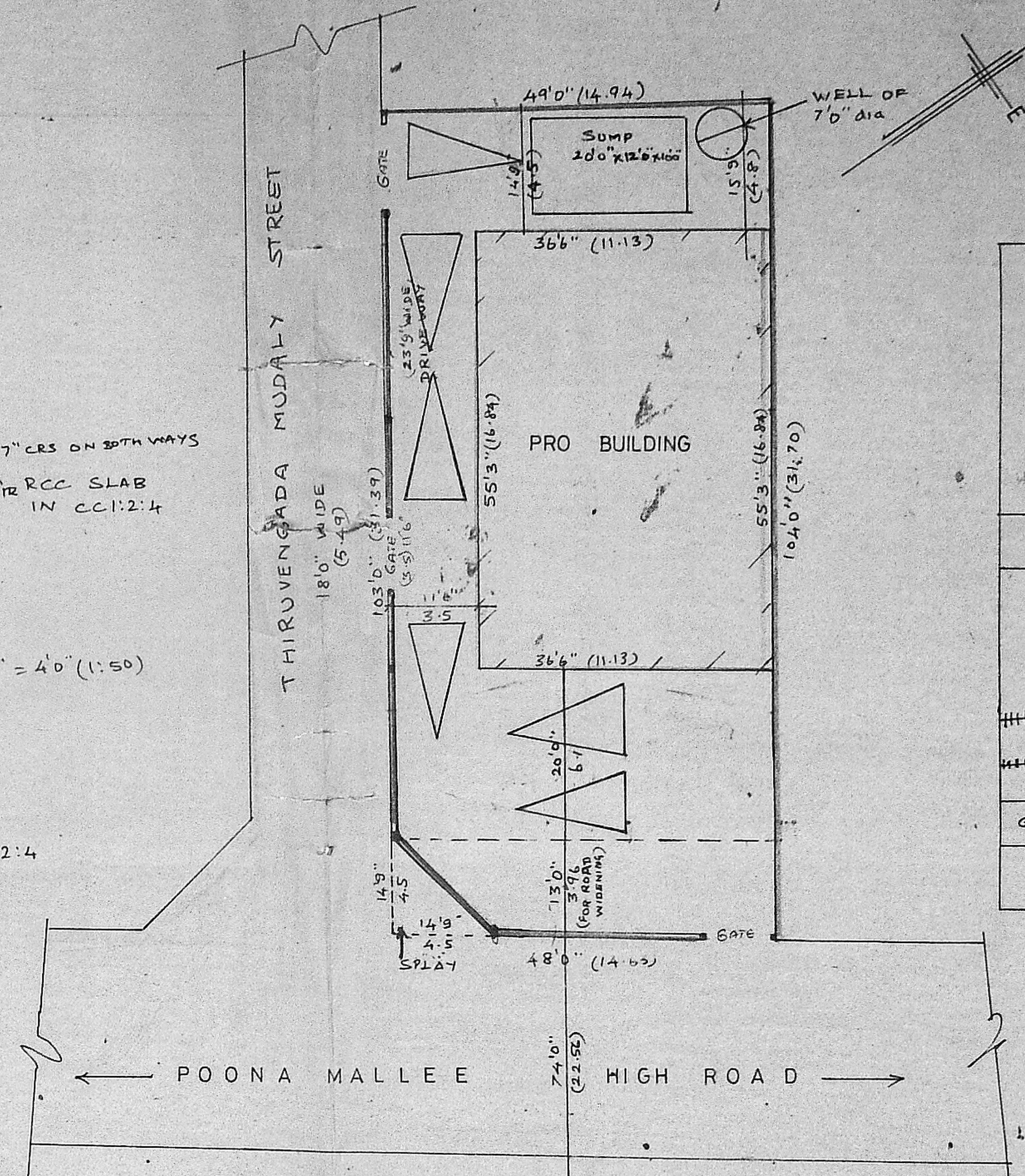
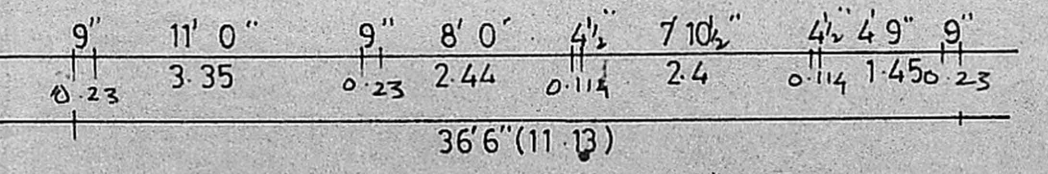

SITE PLAN WITH PARKING DETAILS  
Scale: 1" = 16'0" (1:200)

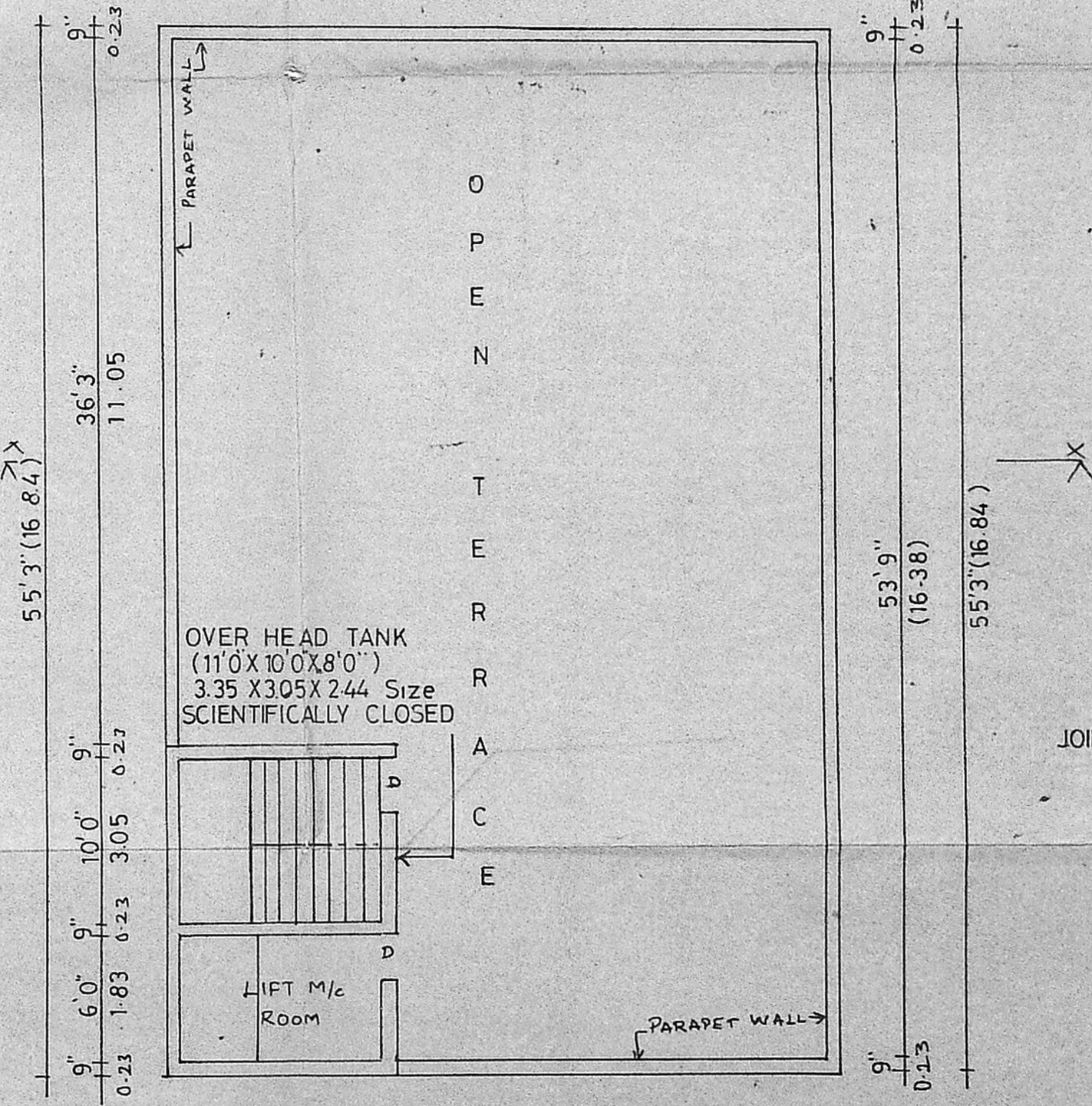
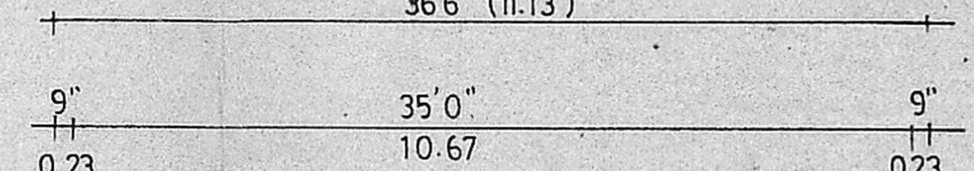

TERRACE PLAN

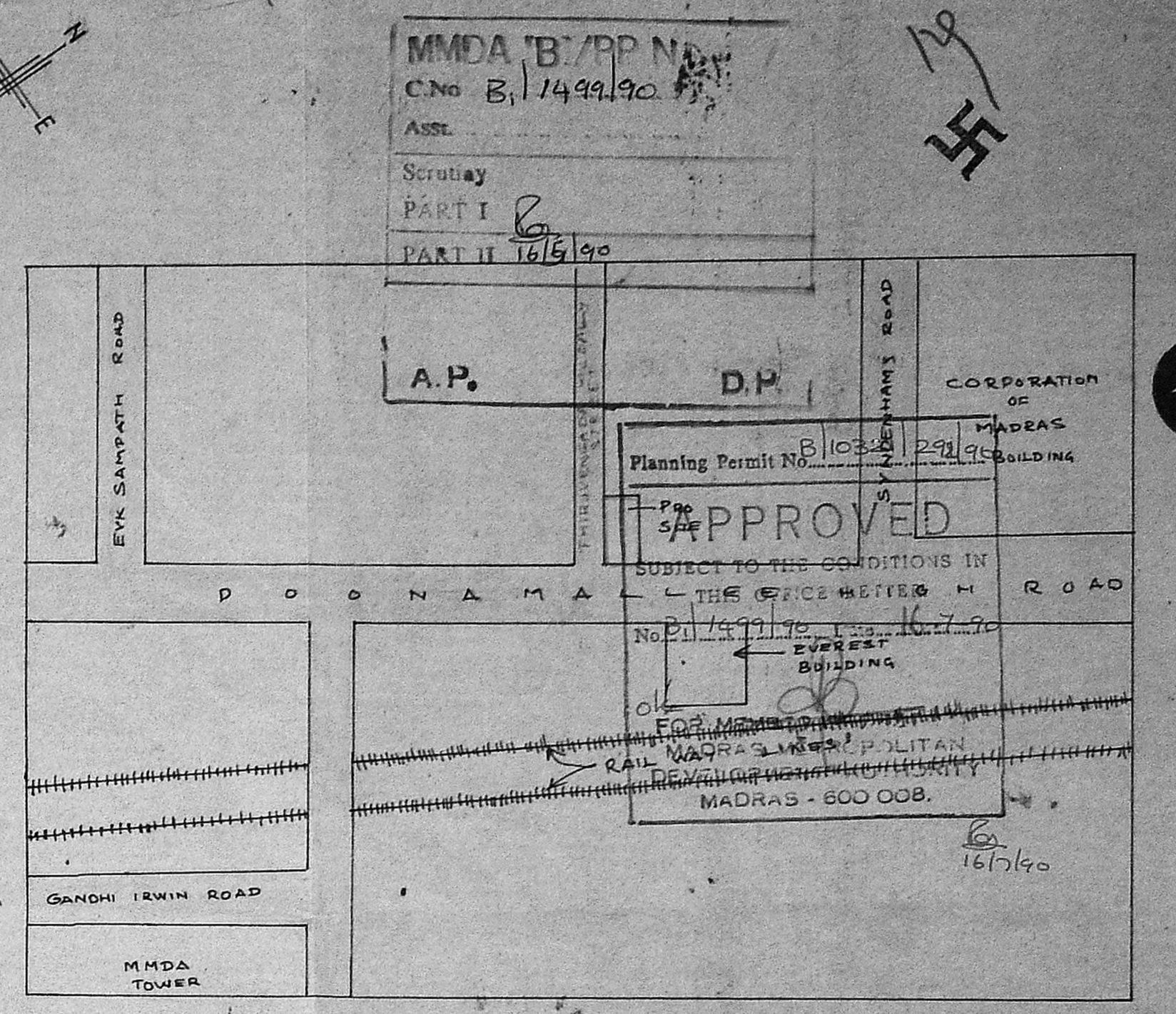
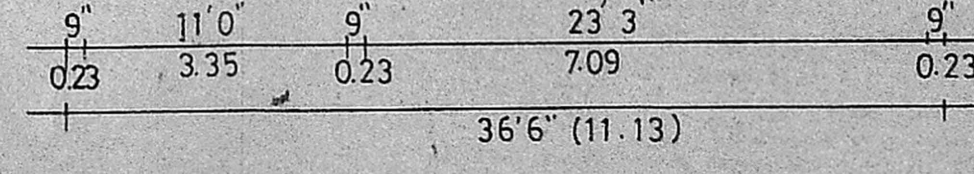

KEY PLAN  
(Not to scale)

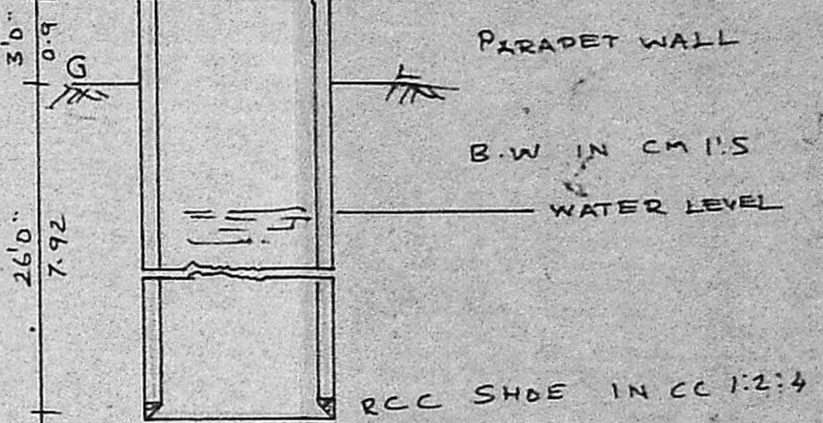

SECTION

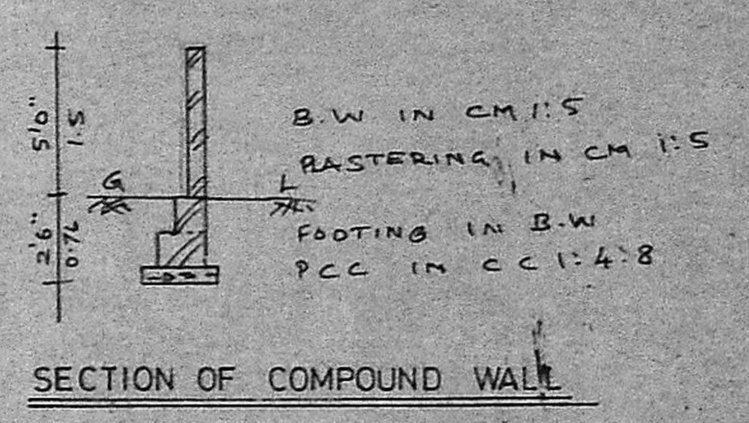

SECTION OF COMPOUND WALL

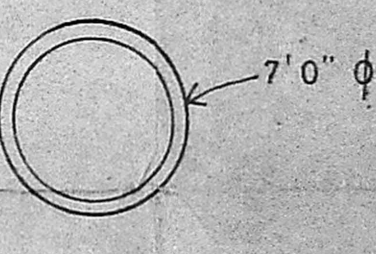

WELL

- REF -
- PROPOSED
  - BOUNDARY
  - ROAD

- JOINERIES :-
- D - DOOR = 3'0" X 7'0"
  - D1 - do - = 2'6" X 7'0"
  - D2 - do - = 5'0" X 7'0"
  - RS - ROLLING = 8'0" X 10'0" SHUTTER
  - W - WINDOW = 6'0" X 4'6"
  - V - VENTILATOR = 3'0" X 2'0"
  - V1 - do - = 8'0" X 2'0"

*K. Venugopal*  
K. VENUGOPAL  
AEE (Retd)  
CONSULTING CIVIL ENGINEER  
LICENSE SURVEYOR CLASS I  
CORPORATION OF MADRAS  
3, NELLAKKANDAN STREET  
MUNGAJAKKAM (LAKE AREA)  
MADRAS-600 038

REVISED PLAN SHOWING THE PROPOSED  
BUILDING AT D.No 544&545, POONAMALLEE HIGH  
ROAD MADRAS - 3.  
DIVN No 53 BLOCK No 13  
RS No 549/1

[SCALE: 1" = 8'0" (1:100)]  
CONSULTANT: V G RAJENDRAN  
PLOT No 14 D No 39  
JEGANATHA NAGAR ARUMBAKKAM MADRAS - 106  
Ph: 429023 BP